

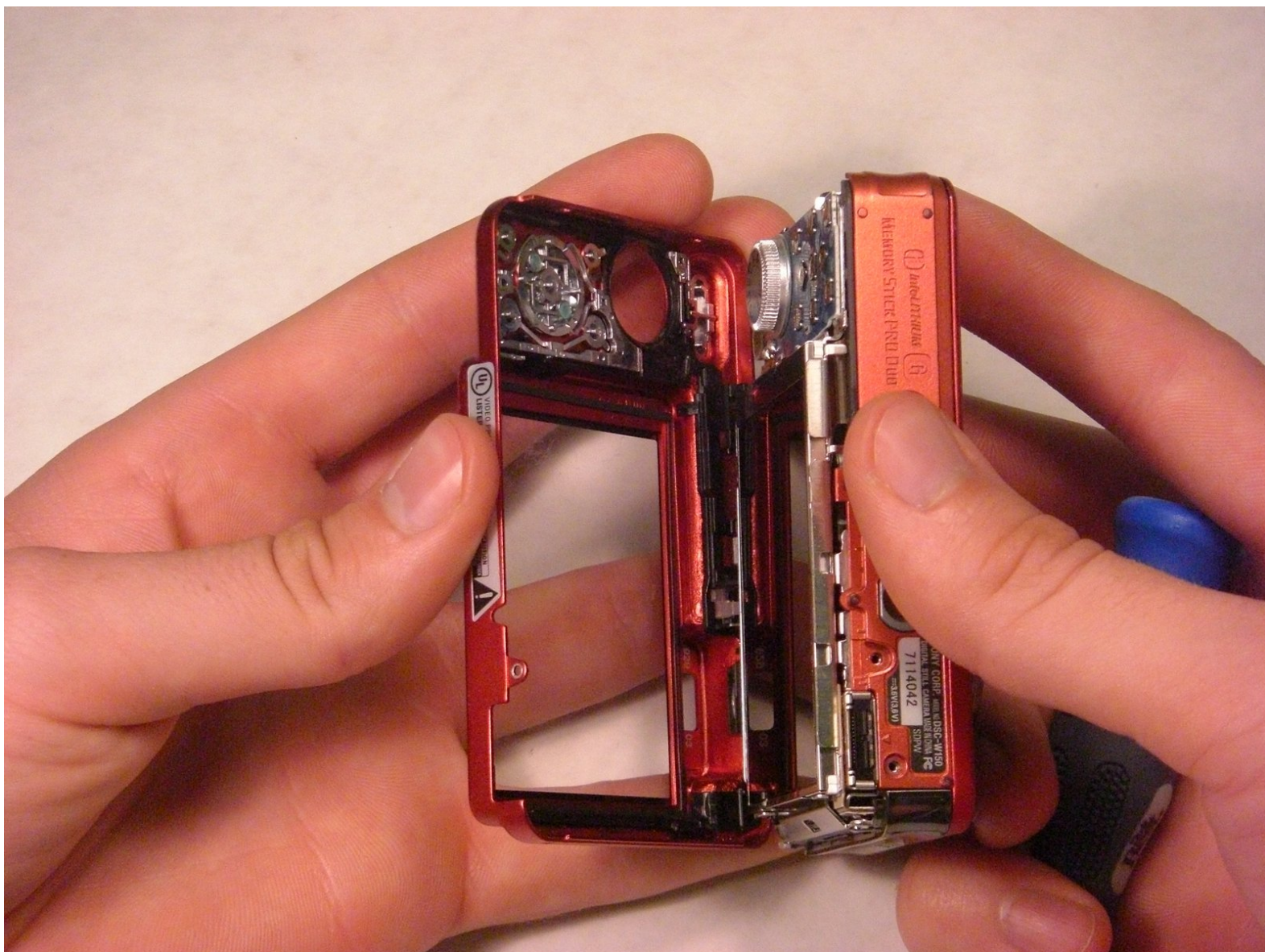

Sony Cyber-shot DSC-W150 Back Casing Replacement

This repair guide will instruct you to...

Written By: iRobot



INTRODUCTION

This repair guide will instruct you to disassemble the Sony Cyber-shot DSC W150 to replace a scratched or broken back casing. A screwdriver will remove a total of 8 screws to remove the back casing successfully. Once the screws are removed, you can use your hands to pull apart the back casing.



TOOLS:

- [Phillips #0 Screwdriver](#) (1)
-

Step 1 — Back Casing



⚠ The screws from the camera are extremely small, so it is a good idea to have a small container to hold all the screws as you remove them.

Step 2

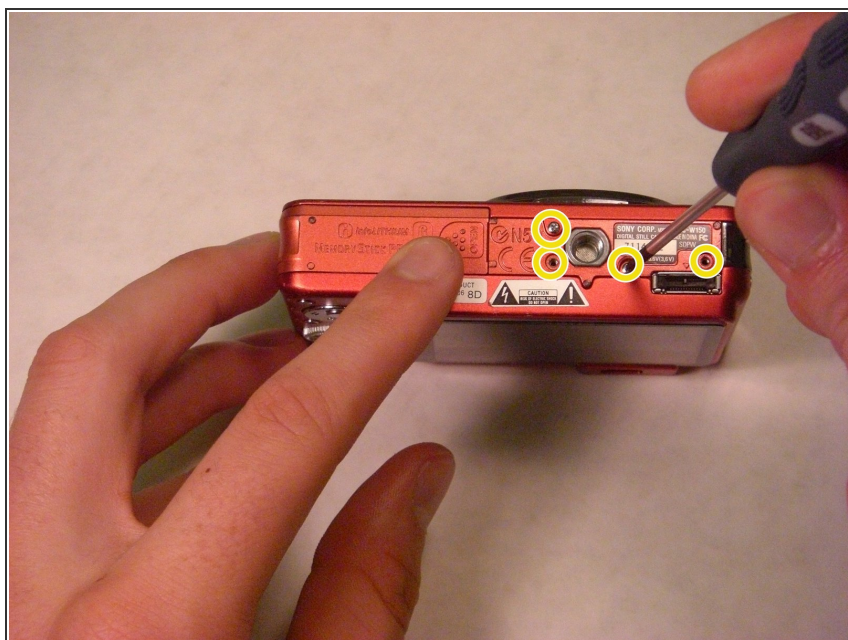

- Take your screwdriver and remove the four silver bottom screws of the camera.
- ⓘ The picture shows the lens facing away from you and the LCD facing you.

Step 3



- On the right side of the camera, remove the two silver screws using the screwdriver.

ⓘ The picture shows the lens facing away from you and the LCD screen facing you.

Step 4



- On the left side of the camera, remove the two silver screws using the screwdriver.

ⓘ The picture shows the lens facing away from you and the LCD screen facing you.

Step 5

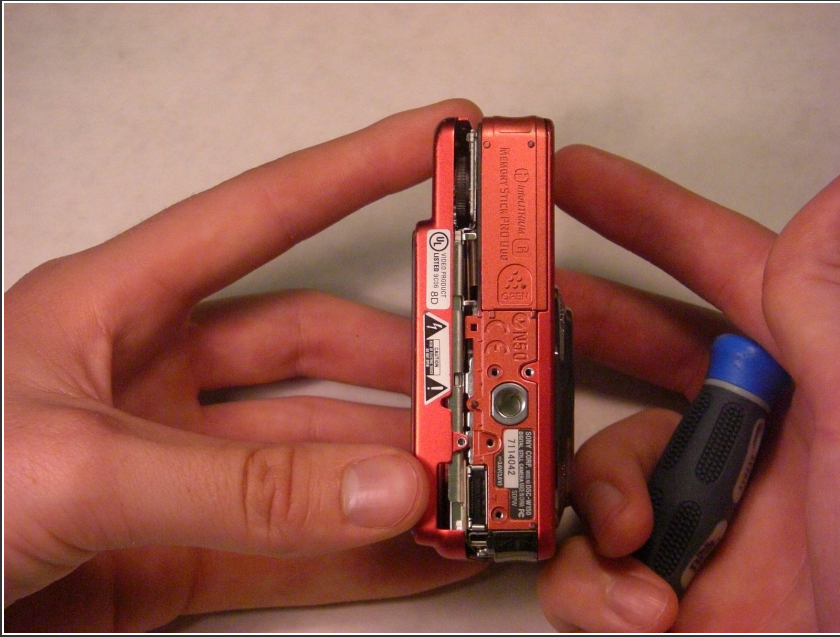

- Gently detach the back cover by holding onto both sides of the camera and pulling them apart.

Step 6

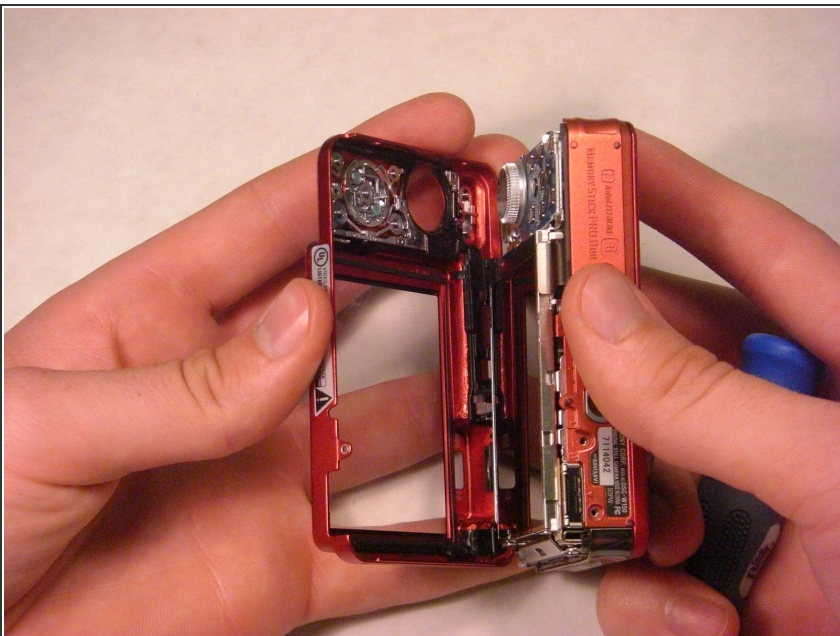

- After detaching the back cover, carefully pull it off.

Step 7



- The back cover should now be separated from the camera.

To reassemble your device, follow these instructions in reverse order.